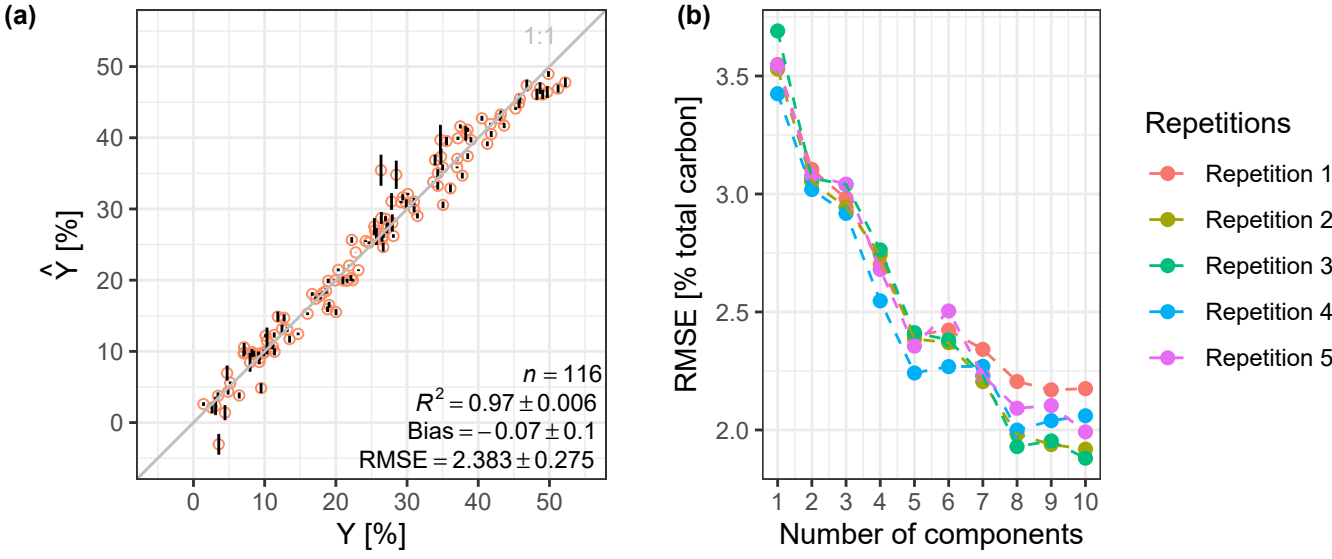
(a)
1:1
$\hat{Y}$ [%]
Y [%]
$n = 116$
$R^2 = 0.97 \pm 0.006$
Bias = -0.07 ± 0.1
RMSE = 2.383 ± 0.275
(b)
RMSE [% total carbon]
Number of components
Repetitions
Repetition 1
Repetition 2
Repetition 3
Repetition 4
Repetition 5