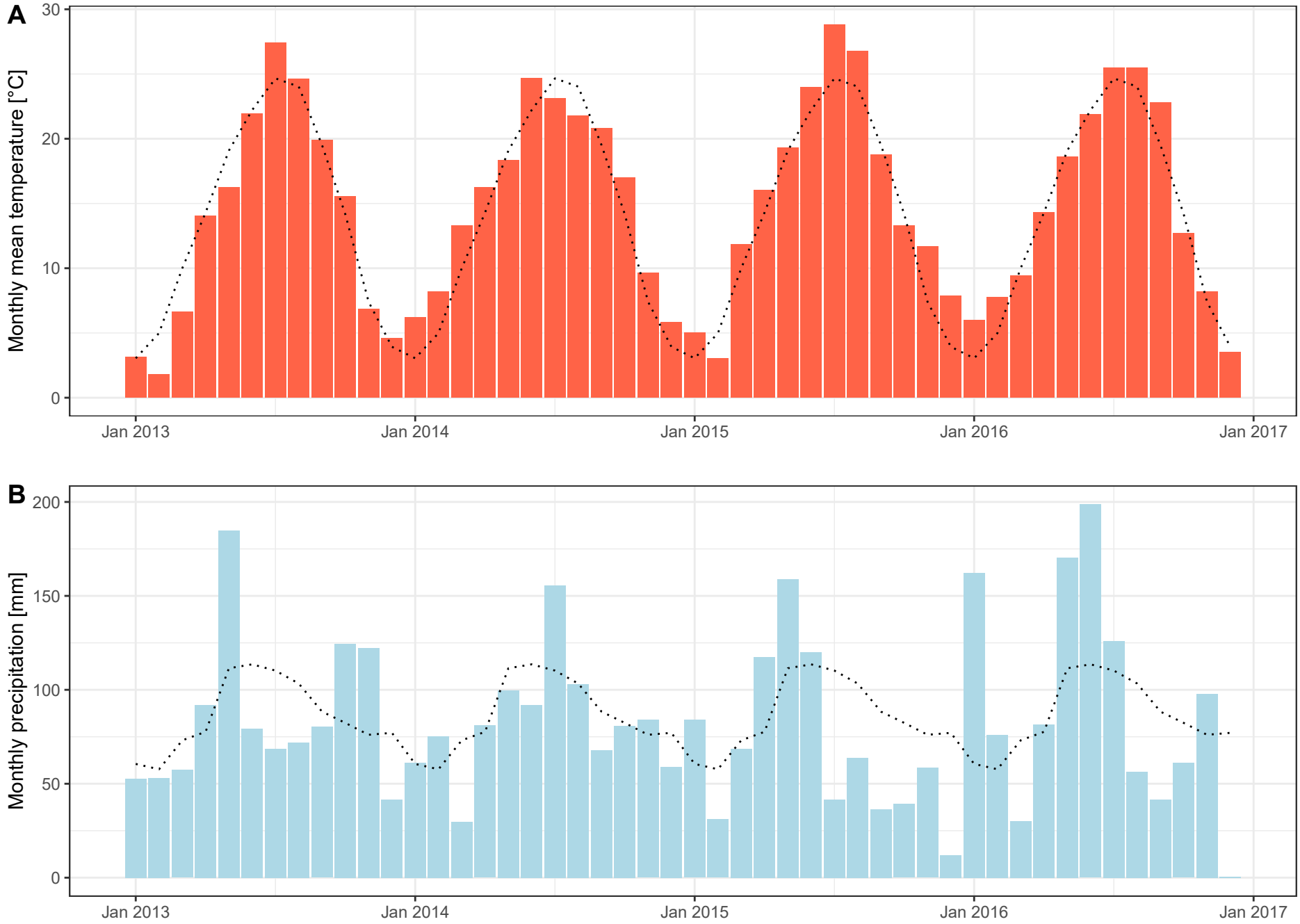
A
Monthly mean temperature [°C]
30
20
10
0
Jan 2013
Jan 2014
Jan 2015
Jan 2016
Jan 2017
B
Monthly precipitation [mm]
200
150
100
50
0
Jan 2013
Jan 2014
Jan 2015
Jan 2016
Jan 2017